

2026/27 PPG Hall Admission

@Kowloon Tong Compound

Current Research Degree Students

1 General Application Information

2 Application Procedure

1. General Application Information

CityU
香港城市大學
City University of Hong Kong

Sign In

CityUHK EID

Next

[Change / Reset Password](#)

OR

Login with iAM Smart

[User guide for first-time "iAM Smart" Users](#)

[User guides for Single Sign On \(SSO\) and Multi-Factor Authentication \(MFA\)](#)

[What's new in upgraded SSO System](#)

[IT Services Desk](#)

* For those students who have not yet activated AIMS, please apply via Admission Application system

AIMS is the only means for Hall Admission/Application

Hall Application is on yearly basis (all should apply afresh!)

Deadline
5 May 2026, 23:59 HKT

*traffic jam (system) may happen in the last 10 minutes, better submit your application earlier. If you are unable to submit your application due to technical issue, it will be treated as late application.

Late / incomplete application will not be accepted!

Eligibility

Full-time research degree students within normal study period can apply for the Student Residence.

* Current students admitted in Academic Year 2025/26 and before.
(Priority will be given to students under UGC-funded programmes)

All eligible students including students awarded with prestigious scholarships endorsed by SGS must submit application online by the specified deadline.

Allocation Principles

Lot-drawing will be used for allocating hall places at Yip Yuen Yuk Hing Hall (Hall 8) / Jockey Club House (JCH) located at Kowloon Tong Compound, priorities would be made available to support students with special conditions or needs, including:

1. Students awarded with prestigious scholarships as endorsed by SGS;
2. Students with special needs impairing their studies (subject to vigorous screening and documentary proofs)

Important Note

After the applications of UGC-funded students have been processed, vacant residential places shall be offered to full-time research degree students in non-UGC programmes

Key Dates for Application



Online application available
Submit your online application
by the deadline

23 Apr – 5 May 2026

19 – 26 May 2026

Announcement of application
result via email
Pay confirmation fee
to confirm hall offer



Roommate / Flatmate
preference indication via
online system

19 May – 3 June 2026

Current KLNT resident: from mid-July 2026 onwards
(room assignments will be released in batches)

New resident: 3 days before the residential period



Room Assignment
Announcement

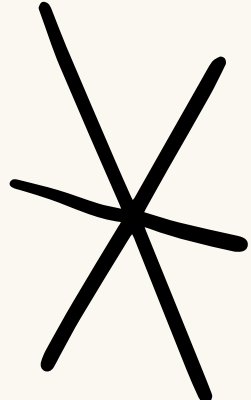

2. Application Procedure

SUBMIT ONLINE APPLICATION

(No matter you are currently residing in Student Residence or not)

Action 1

login AIMS to the application

Connecting to **AIMS**
Sign in with your City University of Hong Kong account to access AIMS (SSO)

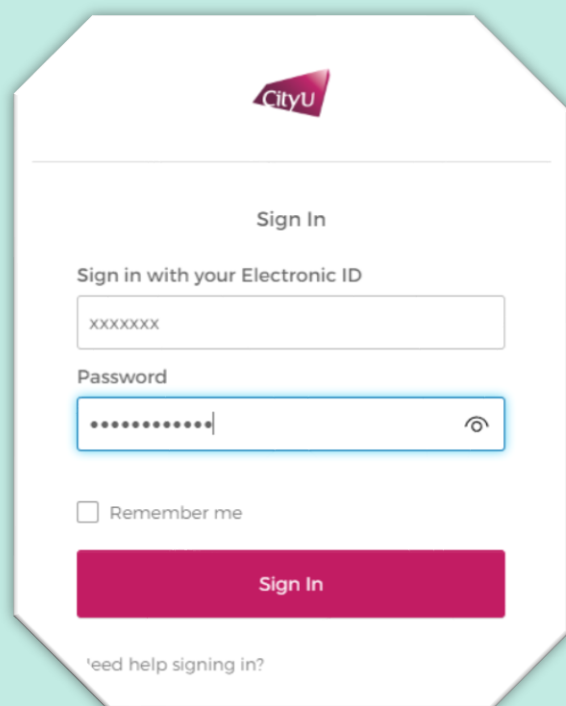

Action 2

Submit the application before deadline



Action 3

Check if you:

1. Receive email acknowledgement
2. have the reference no. in your application



*For those students who have not yet activated AIMS, please apply via Admission Application System

APPLICATION PROCEDURES

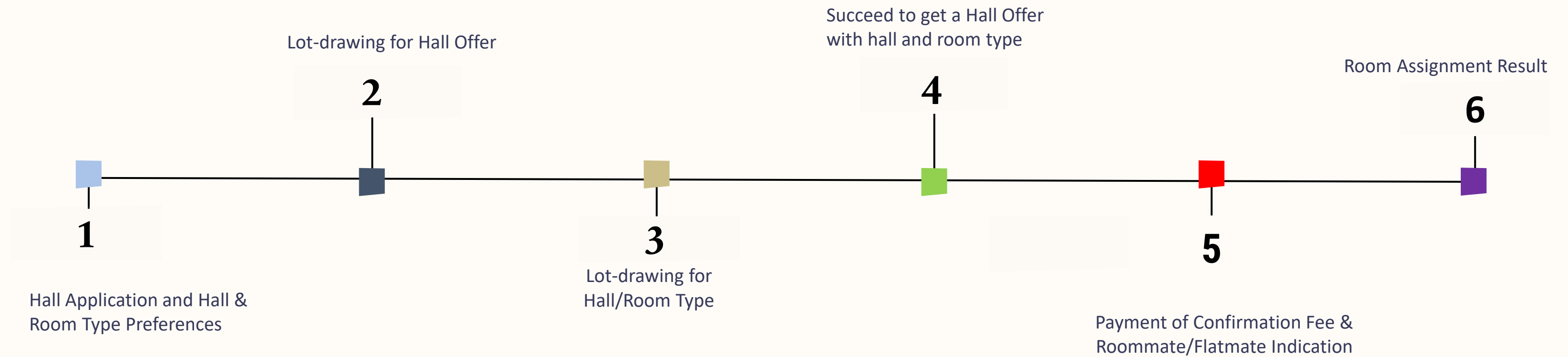

Confirmation and Indication of Roommate / Flatmate Preference

- ❖ Application result will be announced by email notification and successful applicants will then be invited to confirm their offer acceptance by paying a non-refundable and non-transferable confirmation fee of HK\$2,600.
- ❖ Upon paying the confirmation fee, the applicants can indicate roommate / flatmate preference via the online system within the specified period.
- ❖ If successful applicants fail to accept the hall offer by settling the confirmation fee, the hall offer will be forfeited and released to those applicants on the waiting list.

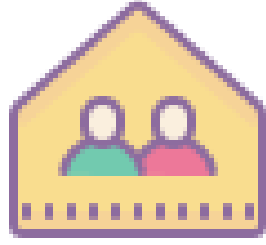

Room Assignment

- Applicants' preferences on hall, room type and roommate will be considered **as far as possible**. There is **no guarantee** that one will be assigned to a particular hall, unit, room type, or with a specific roommate. Final room assignment is subject to room availability and hall admission policies.
- The request for room swapping will NOT be entertained before check-in and will only be entertained between 3rd October and 30th April within the same compound.
- Applicants are required to vacate from their current room and move into the new room during the specified days in **summer period** if they are not assigned to stay in their current rooms.

There is no guarantee that current residents will be assigned to stay in your current room even though you get the hall offer of the same room type in the same hall.

RPG Hall Lodging Fees 2026/27

For details, please refer to SRO homepage:

- Kowloon Tong Compound
<https://www.cityu.edu.hk/sro/StudentHousing/PGHalls/General/KLT/FeePay/>

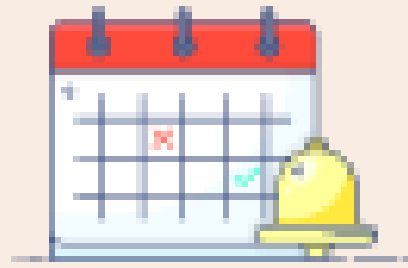

Reminder

Application Period

23 April – 5 May 2026 (23:59 HKT)

Late / incomplete application will not be accepted!

*traffic jam (system) may happen in the last 10 minutes, better submit your application earlier. If you are unable to submit your application due to technical issue, it will be treated as late application.



Contact us

Kowloon Tong Compound



Tel

(852) 3442-1111



Email

sropga@cityu.edu.hk



Student Residence Office

Opening Hours

Monday to Friday:

9:00am - 1:00pm;
2:00pm - 5:30pm

Saturday, Sunday
and Public Holiday:

Closed