

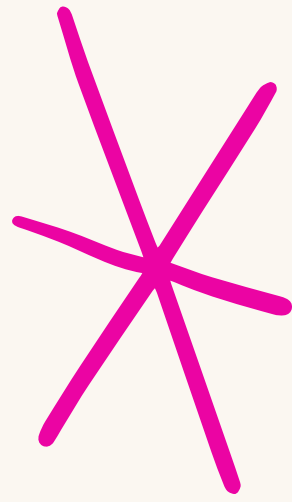

**2025/26**



# **PG Hall Admission**

Newly Admitted Research Degree Students





**Contents**

- 
- 1. Application Information**
  - 2. Application Procedures**

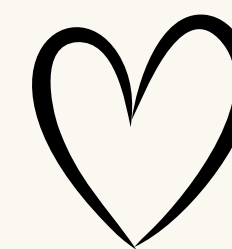

# 1. Application Information



## **ADMISSION APPLICATION SYSTEM**

**is the only means for  
Hall Application**

**Hall Application is on a yearly basis  
(All should apply every year!)**

# **Deadline**

**15 May 2025, 23:59 HKT**

\*Traffic jam (system) may happen in the last 10 minutes, better submit your application earlier. If you are unable to submit your application due to technical issue, it will be treated as late application.

**Late / incomplete application will not be accepted!**

# Eligibility

Newly admitted full-time research degree students

\* Commencement date on 1 September 2025 and thereafter (Academic Year 2025/26)

Note: All eligible students including students awarded with prestigious scholarships endorsed by SGS must submit application online by the specified deadline.

# Allocation Principles

Higher priority will be granted at Ma On Shan Compound in the residential year 2025/26 during the first year of study for newly admitted research degree students.

Higher priority will be granted to newly admitted research degree students of the UGC-funded programmes.

The newly admitted research degree students will include those being awarded with prestigious scholarships under SGS or admitted via Express Admission of Research Talents for PhD Programmes.

Such privileges are **NOT transferrable** to any subsequent years of study (i.e., the 2nd year of study onwards).

For their 2nd year of study onwards, lot-drawing mechanism would be used in allocating residence places at Cornwall Street/ Jockey Club House located at Kowloon Tong Compound (subject to their timely submission of hall application and in the same pool with current research degree students).

# Key Dates for Application



Online application available  
Upload document proof via  
online system (e.g. medical proof  
for room type preference)

**8 Apr – 15 May**

**23 – 30 May**

Result announcement via email

Pay confirmation fee  
to confirm hall offer



Roommate / flatmate  
preference indication via  
online system

**23 May– 19 June**

**Upon check-in**



Room assignment  
announcement

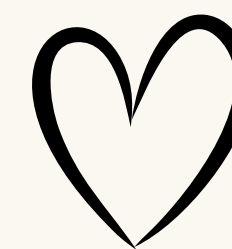

## **2. Application Procedures**



# SUBMIT ONLINE APPLICATION

## Action 1

**Login to the Admission Application System**

## Action 2

**Submit the application before deadline**



## Action 3

**You will receive an application reference number and an email acknowledgment after submitting your application.**

**You can check your application data through Admission Application System.**



# APPLICATION PROCEDURES

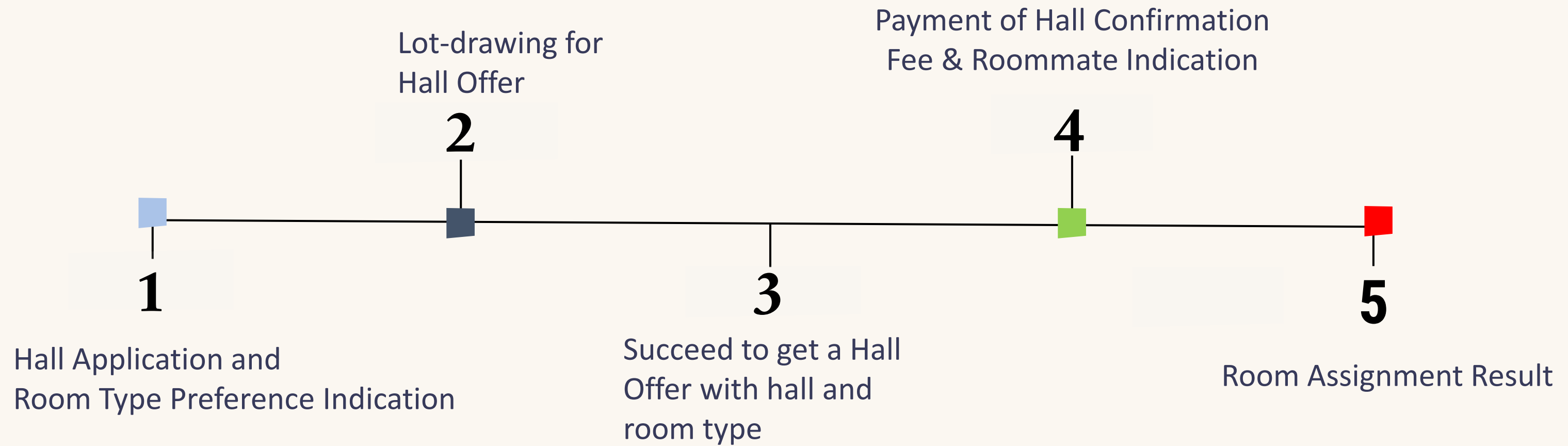

## Confirmation and Indication of Roommate Preference

- ❖ The application results will be announced via email, and successful applicants will be invited to confirm their offer by paying a non-refundable and non-transferable hall confirmation fee of HK\$2,500.
- ❖ Upon paying the hall confirmation fee, the applicants can indicate roommate preference via the application system within the specified period.
- ❖ If successful applicants fail to accept the hall offer by settling the hall confirmation fee, the hall offer will be forfeited and released to those applicants on the waiting list.

# Room Assignment

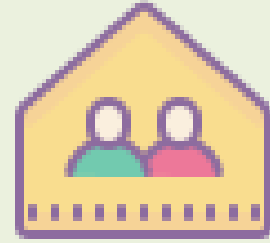

- ❖ Applicants' preferences on hall, room type and roommate will be considered **as far as possible**. There is **no guarantee** that one will be assigned to a particular hall, unit, room type, or with a specific roommate. Final room assignment is subject to room availability and hall admission policies.
- ❖ The request for room swapping will NOT be entertained before check-in and will only be entertained between 3rd October and 30th April within the same Compound.

# PG Hall Lodging Fees 2025/26

For details, please refer to SRO homepage:

Ma On Shan Compound

<https://www.cityu.edu.hk/sro/StudentHousing/PGHalls/HallAdmission/FeePay/MOS.htm>

Please click [Student Room](#) to know more about the room layout.

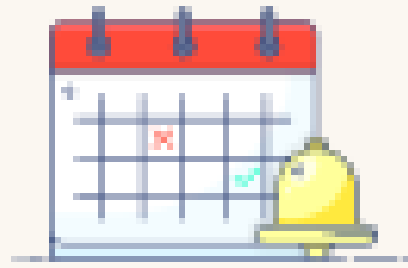

# Reminder

## Application Period

**8 April – 15 May 2025 (23:59 HKT)**

Please contact us before application deadline if you are unable to submit your application successfully.

**Late / incomplete application will not be accepted!**

\*Traffic jam (system) may happen in the last 10 minutes, better submit your application earlier. If you are unable to submit your application due to technical issue, it will be treated as late application.

# Contact us



## Student Residence Office (Ma On Shan Compound)



### Phone

(852) 3442-1200



### Email

[sropga.mos@cityu.edu.hk](mailto:sropga.mos@cityu.edu.hk)



### Opening Hours

Mondays to Fridays:

9:00am - 1:00pm;  
2:00pm - 5:30pm

Saturdays, Sundays  
and Public Holiday:

Closed